WEEK 7

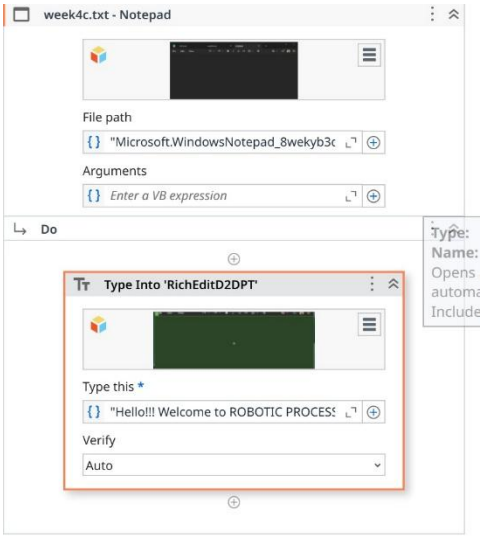
week4c.txt - Notepad
File path
"Microsoft.WindowsNotepad_8wekyb3c
Arguments
Enter a VB expression
Do
Type Into 'RichEditD2DPT'
Type this *
"Hello!!! Welcome to ROBOTIC PROCESS
Verify
Auto

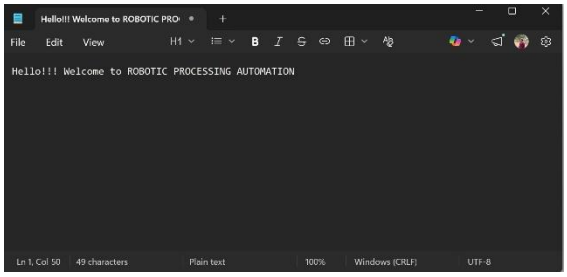
Hello!!! Welcome to ROBOTIC PRO
File Edit View
Hello!!! Welcome to ROBOTIC PROCESSING AUTOMATION
Ln 1, Col 50 49 characters Plain text 100% Windows (CRLF) UTF-8

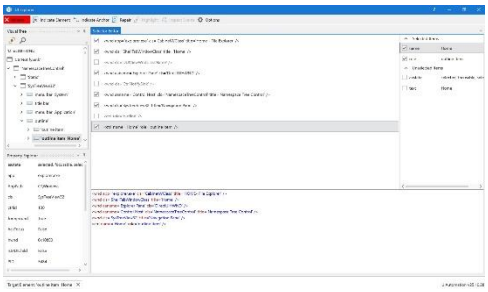

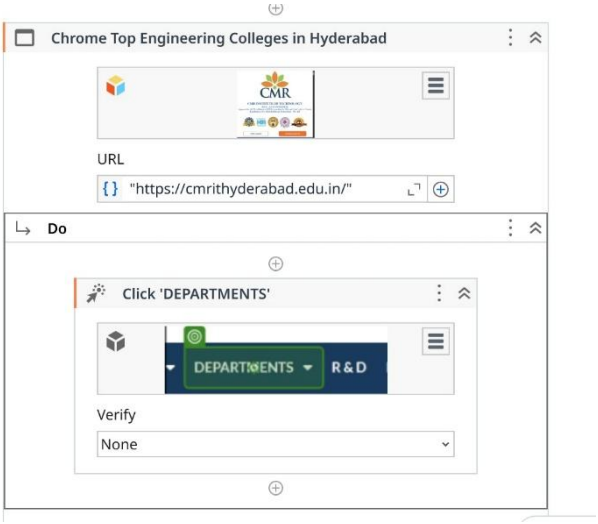
Chrome Top Engineering Colleges in Hyderabad
URL
"https://cmrithyderabad.edu.in/"
Do
Click 'DEPARTMENTS'
DEPARTMENTS
R&D
Verify
None

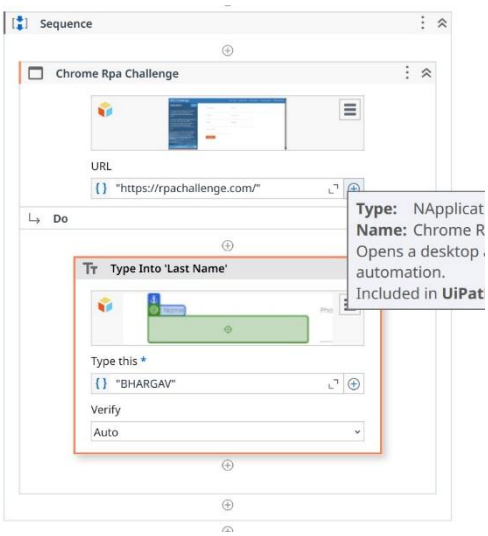
Sequence
Chrome Rpa Challenge
URL
"https://rpachallenge.com/"
Do
Type Into 'Last Name'
Type this *
"BHARGAV"
Verify
Auto
Type: NApplicat
Name: Chrome R
Opens a desktop
automation.
Included in UiPat

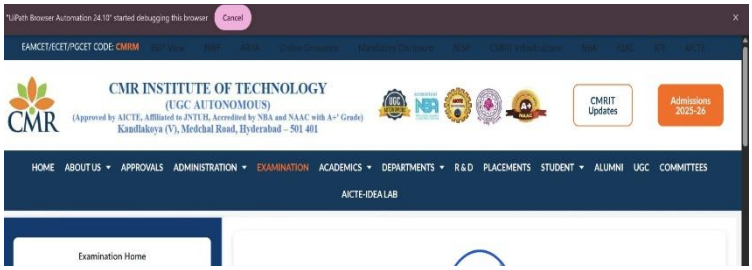
Cancel
EAMCET/ECET/PGCET CODE: CMRM
CMR INSTITUTE OF TECHNOLOGY
(UGC AUTONOMOUS)
CMRIT Updates
Admissions 2025-26
HOME ABOUT US APPROVALS ADMINISTRATION EXAMINATION ACADEMICS DEPARTMENTS R & D PLACEMENTS STUDENT ALUMNI UGC COMMITTEES
AICTE-IDEA LAB
Examination Home

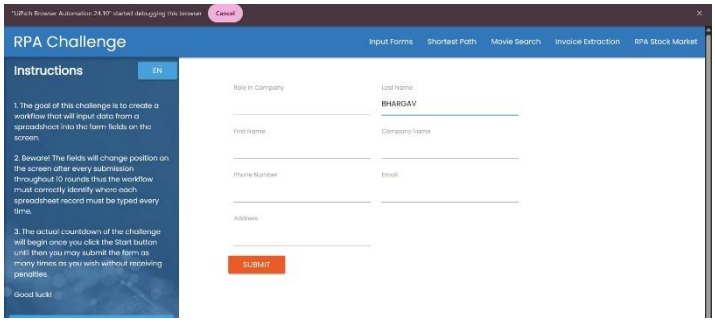
Cancel
RPA Challenge
Input Forms Shortest Path Movie Search Invoice Extraction RPA Stock Market
Instructions
EN
Role in Company
Last Name
BHARGAV
First Name
Company Name
Phone Number
Email
Address
SUBMIT
Good luck!

Week 12

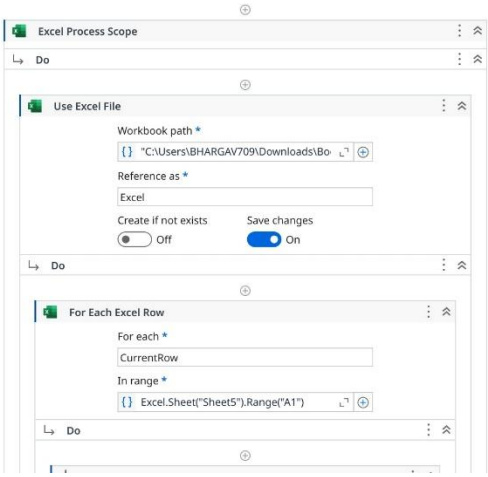

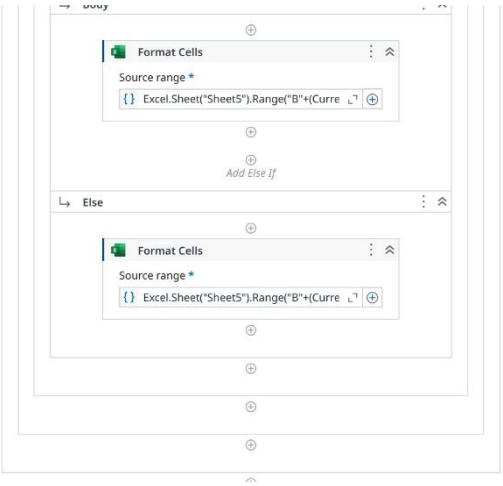

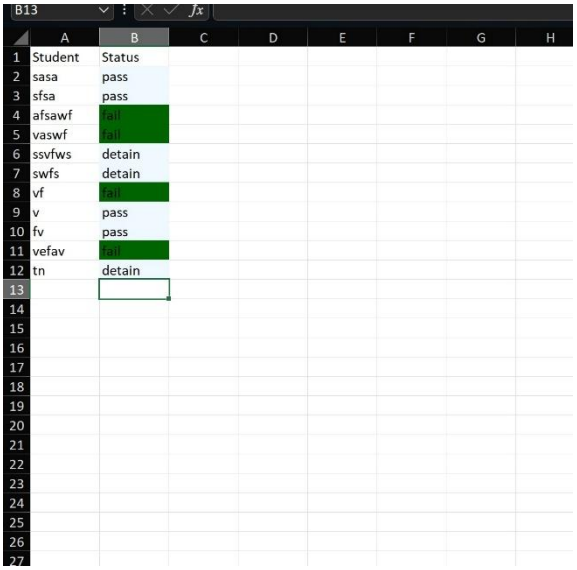

	A	B	C	D	E	F	G	H
1	Student	Status						
2	sasa	pass						
3	sfsa	pass						
4	afsawf	fail						
5	vaswf	fail						
6	ssvfws	detain						
7	swfs	detain						
8	vf	fail						
9	v	pass						
10	fv	pass						
11	vefav	fail						
12	tn	detain						
13								

weeek 13

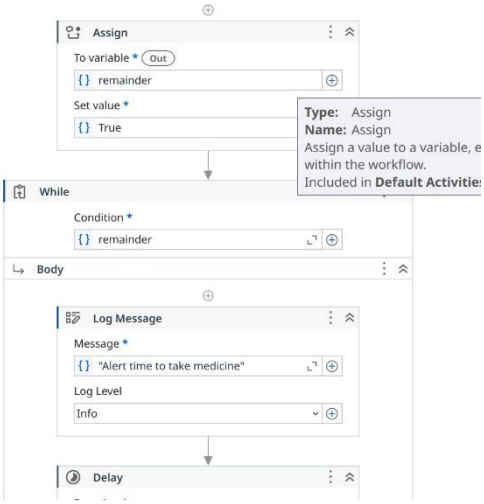

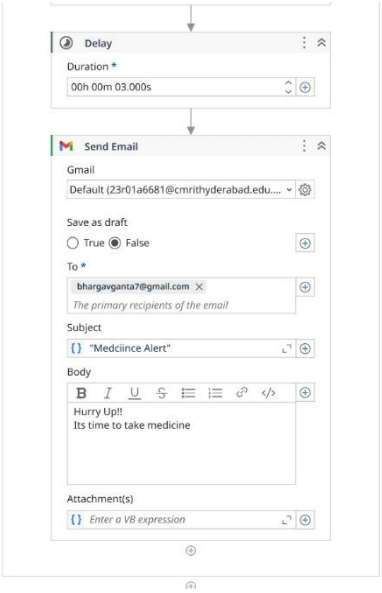

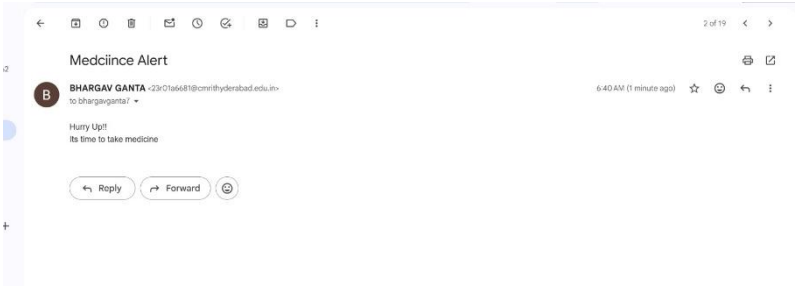

	A	B	C	D	E	F
1	Name	Location	ID	Name_1	Location_	ID_1
2	abc	hyderabac	11	abc	hyderabac	11
3	def	medchal	22	def	medchal	22
4						
5						

	A	B	C
1	Name	Location	ID
2	abc	hyderabac	11
3	def	medchal	22
4	edf	hyd	123
5			
6			

	A	B	C
1	Name	Location	ID
2	abc	hyderabac	11
3	def	medchal	22
4			

	A	B	C
1	Name	Location	ID
2	abc	hyderabac	11
3	def	medchal	22
4	edf	hyd	123
5			
6			

Build Data Table
DataTable...

Add Data Row
ArrayRow *
{"edf","hyd","123"}
DataRow *
The DataRow object to be added to the Dc
DataTable *
tabledata

Write Range Workbook
"C:\Users\student\Desktop\Book66
"Sheet2" ""
tabledata

Read Range Workbook
"C:\Users\student\Desktop\Book66
"Sheet1" ""

Read Range Workbook
"C:\Users\student\Desktop\Book66
"Sheet2" Rang

Join Data Tables
Join Wizard...

Write Range Workbook
"C:\Users\student\Desktop\Book66
"Sheet4" ""
dt3

Build Data Table
DataTable...

Add Data Row
ArrayRow *
{"edf","hyd","123"}
DataRow *
The DataRow object to be added to the Dc
DataTable *
tabledata

Filter Data Table
DataTable *
tabledata
Configure Filter
Filtered DataTable
filtertable

Write Range Workbook
"C:\Users\student\Desktop\Book66
"Sheet3" ""
tabledata

Read Range Workbook
"C:\Users\student\Desktop\Book66
"Sheet1" ""

Read Range Workbook
"C:\Users\student\Desktop\Book66
"Sheet2" Rang

Join Data Tables
Join Wizard...

Write Range Workbook
"C:\Users\student\Desktop\Book66
"Sheet4" ""
dt3

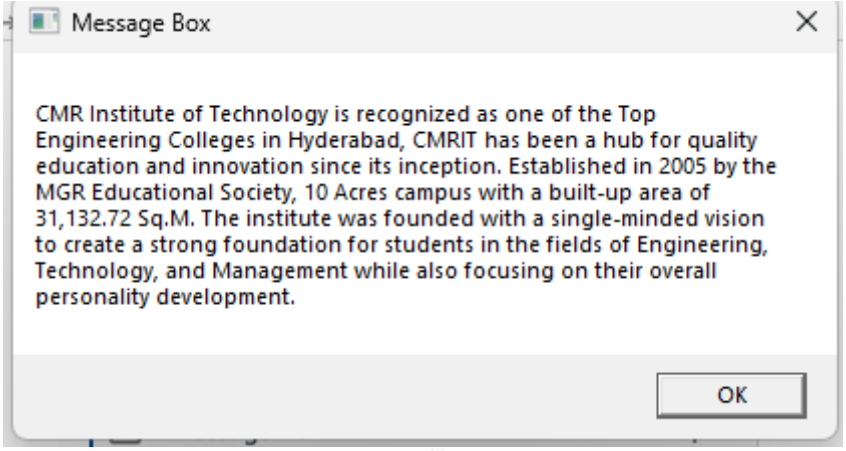
Message Box
CMR Institute of Technology is recognized as one of the Top Engineering Colleges in Hyderabad, CMRIT has been a hub for quality education and innovation since its inception. Established in 2005 by the MGR Educational Society, 10 Acres campus with a built-up area of 31,132.72 Sq.M. The institute was founded with a single-minded vision to create a strong foundation for students in the fields of Engineering, Technology, and Management while also focusing on their overall personality development.
OK

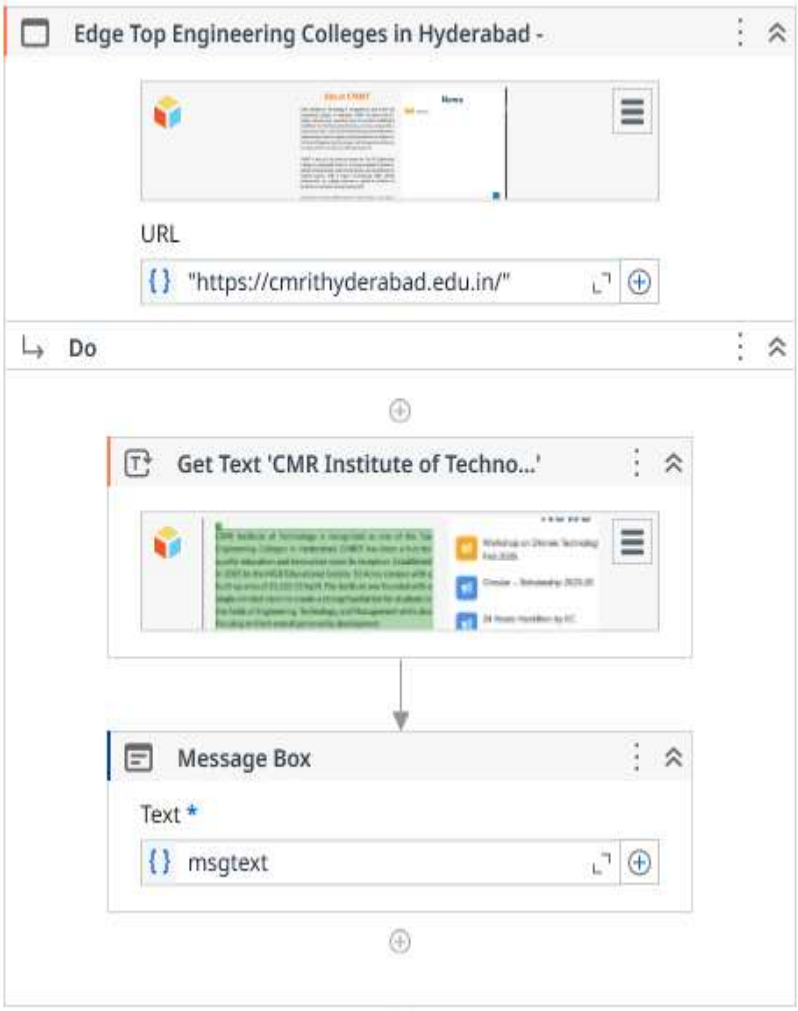
Edge Top Engineering Colleges in Hyderabad -
URL
"https://cmrithyderabad.edu.in/"
Do
Get Text 'CMR Institute of Techno...'
Message Box
Text *
msgtext

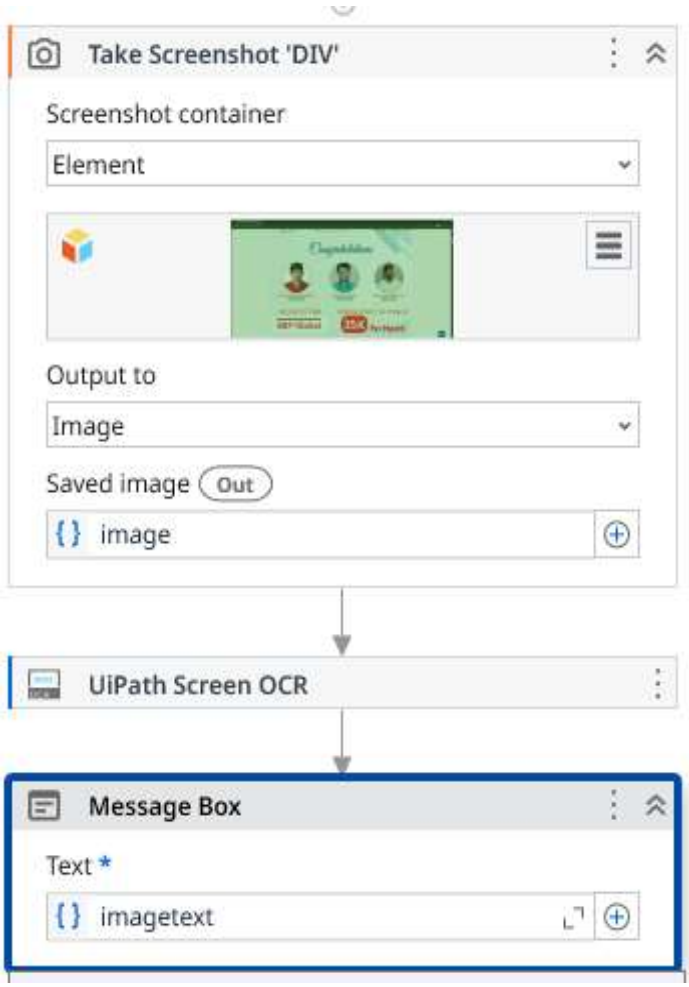
Take Screenshot 'DIV'
Screenshot container
Element
Output to
Image
Saved image
Out
image
UiPath Screen OCR
Message Box
Text *
imagetext

Congratulations
UPPALA BHANUPRAKASH
21R01A05R3
PEDDI SAI VISHAL
21R01A7345
CHALLA VISHWATEJA
21R01A0513
SELECTED FOR
S&P Global
INTERNSHIP WITH A STIPEND OF
35K
Per Month

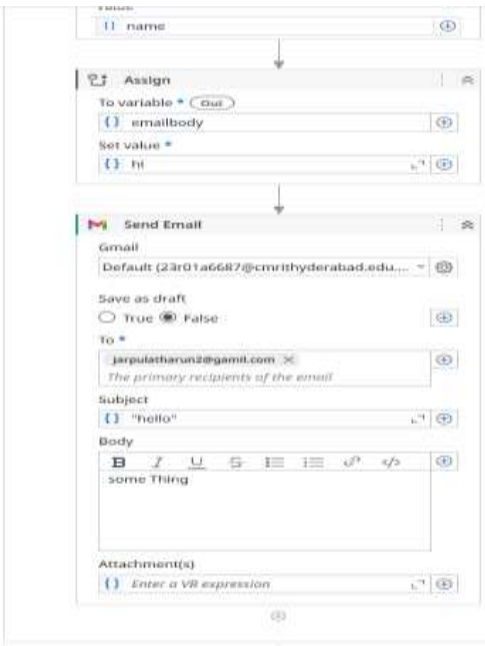

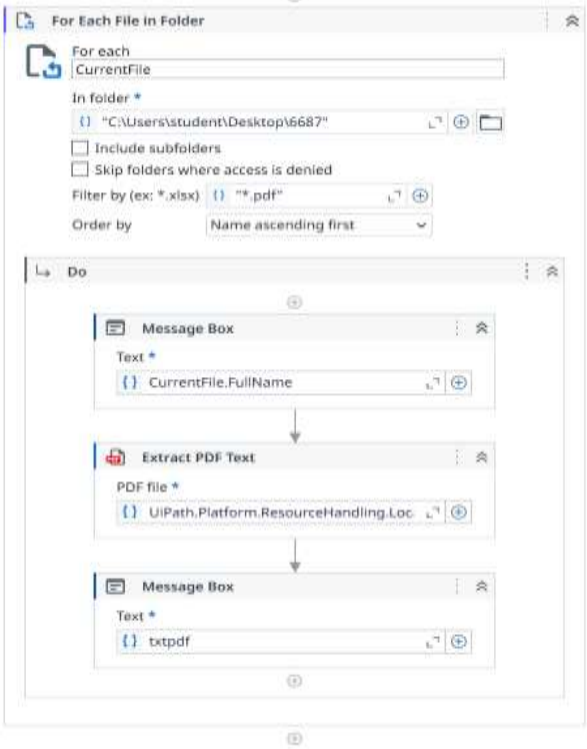

Message Box

COMPUTER SCIENCE AND ENGINEERING (AI & ML)

IOT AND CLOUD COMPUTING

Course B.Tech.-VI-Sem. L T P C
Subject Code 22CAPC61 3 - - 3

Course Outcomes (COs) & CO-PO Mapping (3-Strong; 2-Medium; 1-Weak Correlation)

COs Upon completion of course the students will be able to PO2 PO3 PO6 PO7 PO12 PSO1
CO1 explain the concepts of IoT 3 2 3 3 3 3
CO2 illustrate the foundations of IoT 3 2 3 3 3 3
CO3 adapt protocol and standards of IoT 3 3 3 3 3 3
CO4 outline the importance of cloud in IoT 3 3 3 3 3 3
CO5 make use of cloud in IoT enabled spaces 3 2 3 3 3 3

Syllabus

Unit Title/Topics Hours
I Introduction 10
Introduction to Internet of Things, IoT Kaleidoscope, Ubiquitous IoT Applications, A Panoramic View of IoT Applications, Telematics and Intelligent Transport Systems, Smart Grid and Electric Vehicles, Smarter Planet and Smart Buildings.
II Pillars and DNA of IoT 10
Four Pillars of IoT, M2M: The Internet of Devices, RFID: The Internet of Objects, WSN: The Internet of Transducers, SCADA: The Internet of Controllers, The DNA of IoT - DCM: Device - Things that Talk. Connect - Via Pervasive Networks, Wired Networks, Wireless Networks. Manage – To Create New Business Value.
III Smart Home Scheduling and Cloud Computing 4+5=9
Part-A: Protocol Standards for IoT: TCP and UDP, M2M and WSN Protocols, SCADA and RFID Protocols, Issues with IoT Standardization.
Part-B: Architecture Standardization for WoT: Platform Middleware for WoT, Standards for M2M, Frameworks for WSN, Standards for SCADA, Extensions on RFID Standards, Unified Multitier WoT Architecture, OSGi: The Universal Middleware, WoT Framework Based on Data Standards.
IV The Cloud of Things 10
Introduction to Cloud Computing, Cloud Middleware, NIST's SPI Architecture and Cloud Standards, Cloud Providers and Systems, The Cloud of Things, The Internet of Things and Cloud Computing, Mobile Cloud Computing, MAI versus XaaS: The Long Tail and the Big Switch, The Cloud of Things Architecture, Four Deployment Models, Vertical Applications.
V Cloud in IoT Enabled Spaces 9
Medium Access, Data Caching, Smart Parking, Indecision Service Delivery, Home, Learning in Cities', Data Delivery Pricing, Planting & Farming.
Textbooks
1. H. Zhou, 'The Internet of Things in the Cloud: A Middleware Perspective', CRC Press, 2012.
2. Maheswaran, Muthucumaru et.al., 'The Cloud in IoT-enabled Spaces', CRC Press, 2019.
References
1. HwaiyuGeng, 'Internet of Things and Data Analytics Handbook', Wiley, 2016.
2. Al-Turjman, Fadi, 'Trends in Cloud-based IoT', Springer, 2020.

CMR Institute of Technology- UG-Autonomous-Regulations–R22 Page 88

OK

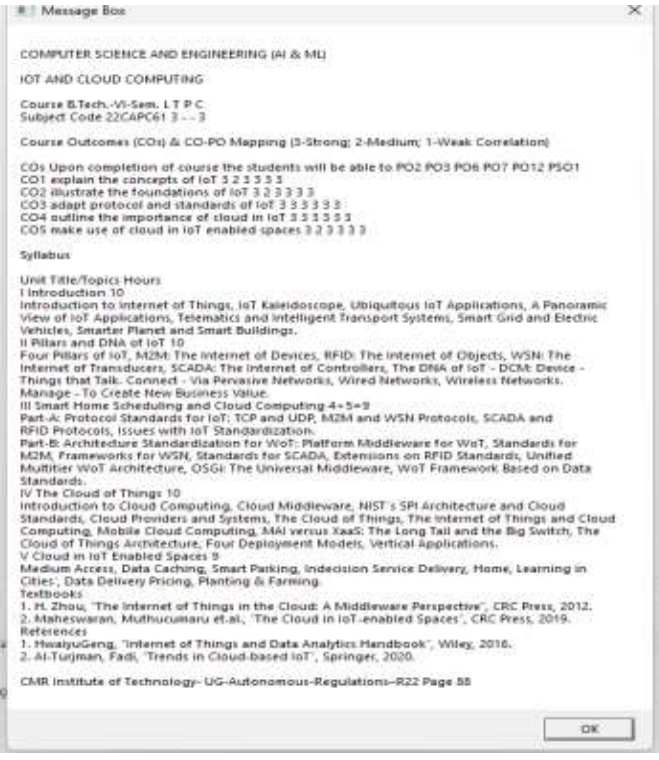

Message Box

COMPUTER SCIENCE AND ENGINEERING (AI & ML)

IOT AND CLOUD COMPUTING

Course B.Tech.-VI-Sem. L T P C
Subject Code 22CAPC61 3 - - 3

Course Outcomes (COs) & CO-PO Mapping (3-Strong; 2-Medium; 1-Weak Correlation)

COs Upon completion of course the students will be able to PO2 PO3 PO6 PO7 PO12 PSO1
CO1 explain the concepts of IoT 3 2 3 3 3 3
CO2 illustrate the foundations of IoT 3 2 3 3 3 3
CO3 adapt protocol and standards of IoT 3 3 3 3 3 3
CO4 outline the importance of cloud in IoT 3 3 3 3 3 3
CO5 make use of cloud in IoT enabled spaces 3 2 3 3 3 3

Syllabus

Unit Title/Topics Hours
I Introduction 10
Introduction to Internet of Things, IoT Kaleidoscope, Ubiquitous IoT Applications, A Panoramic View of IoT Applications, Telematics and Intelligent Transport Systems, Smart Grid and Electric Vehicles, Smarter Planet and Smart Buildings.
II Pillars and DNA of IoT 10
Four Pillars of IoT, M2M: The Internet of Devices, RFID: The Internet of Objects, WSN: The Internet of Transducers, SCADA: The Internet of Controllers, The DNA of IoT - DCM: Device - Things that Talk. Connect - Via Pervasive Networks, Wired Networks, Wireless Networks. Manage – To Create New Business Value.
III Smart Home Scheduling and Cloud Computing 4+5=9
Part-A: Protocol Standards for IoT: TCP and UDP, M2M and WSN Protocols, SCADA and RFID Protocols, Issues with IoT Standardization.
Part-B: Architecture Standardization for WoT: Platform Middleware for WoT, Standards for M2M, Frameworks for WSN, Standards for SCADA, Extensions on RFID Standards, Unified Multitier WoT Architecture, OSGi: The Universal Middleware, WoT Framework Based on Data Standards.
IV The Cloud of Things 10
Introduction to Cloud Computing, Cloud Middleware, NIST's SPI Architecture and Cloud Standards, Cloud Providers and Systems, The Cloud of Things, The Internet of Things and Cloud Computing, Mobile Cloud Computing, MAI versus XaaS: The Long Tail and the Big Switch, The Cloud of Things Architecture, Four Deployment Models, Vertical Applications.
V Cloud in IoT Enabled Spaces 9
Medium Access, Data Caching, Smart Parking, Indecision Service Delivery, Home, Learning in Cities', Data Delivery Pricing, Planting & Farming.
Textbooks
1. H. Zhou, 'The Internet of Things in the Cloud: A Middleware Perspective', CRC Press, 2012.
2. Maheswaran, Muthucumaru et.al., 'The Cloud in IoT-enabled Spaces', CRC Press, 2019.
References
1. HwaiyuGeng, 'Internet of Things and Data Analytics Handbook', Wiley, 2016.
2. Al-Turjman, Fadi, 'Trends in Cloud-based IoT', Springer, 2020.

CMR Institute of Technology- UG-Autonomous-Regulations–R22 Page 88

OK